The Lord makes all things new
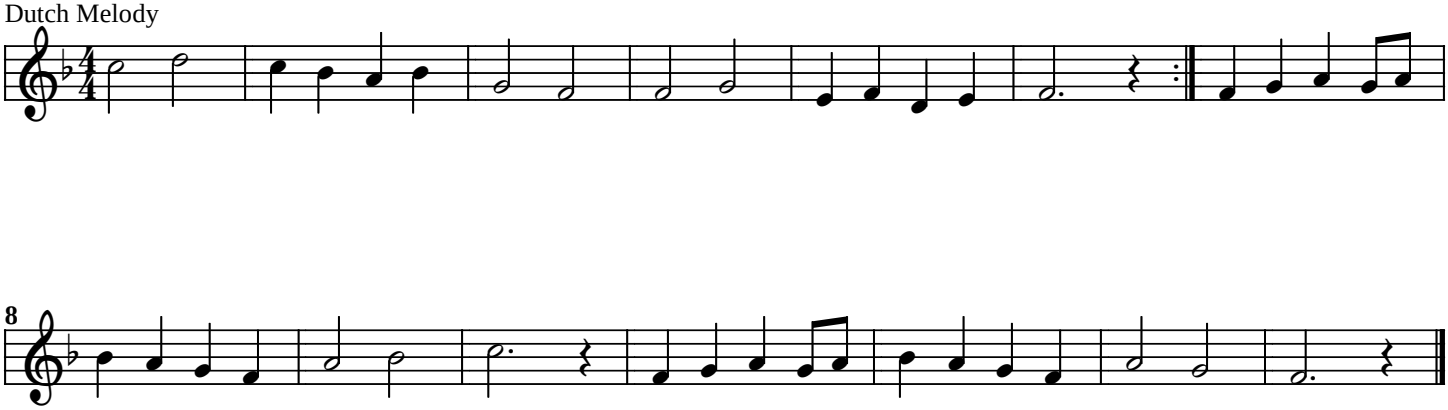
Dutch Melody