Barre, CM

Edward Clark, 1871

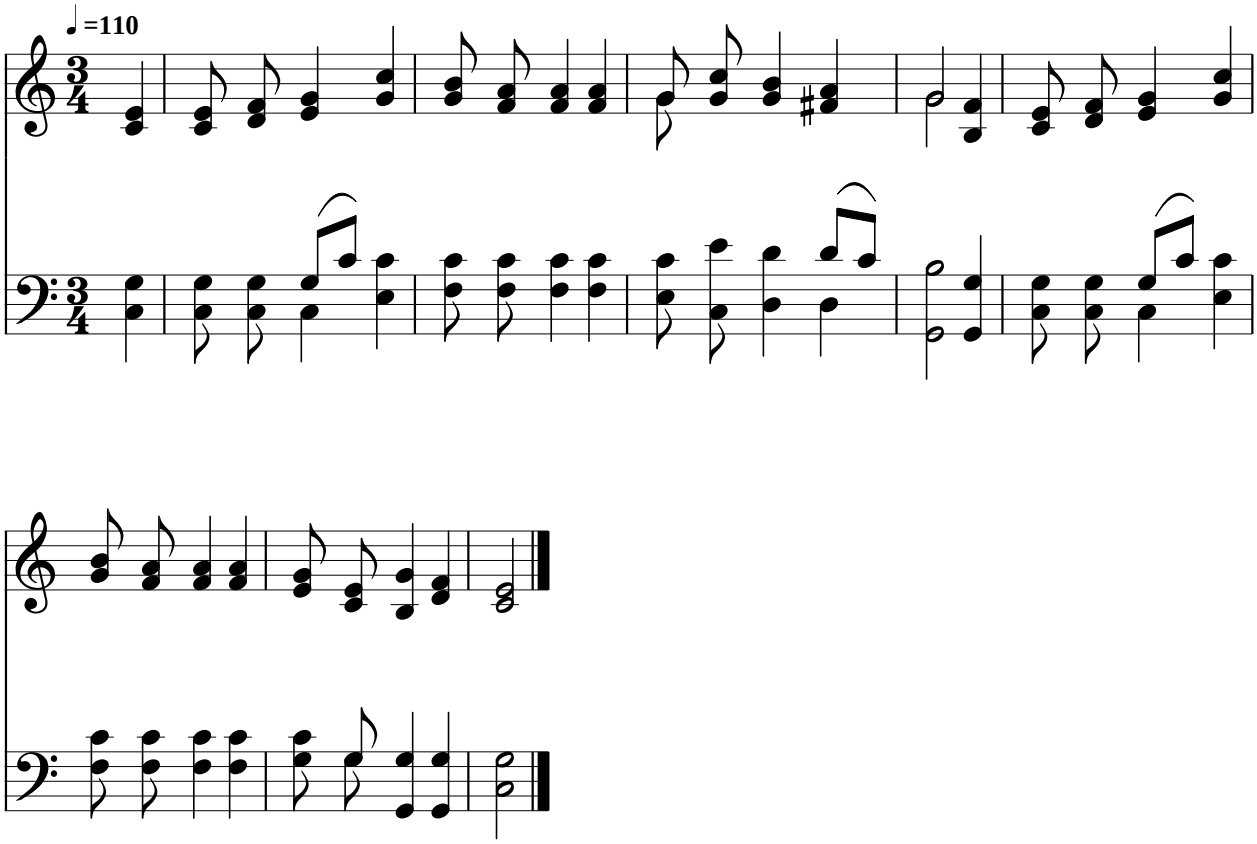

Public Domain
Courtesy of the Cyber Hymnal™