St. Nicholas (Schofield), 10.6.10.6

Clement Cotterill Scholefield, 1870

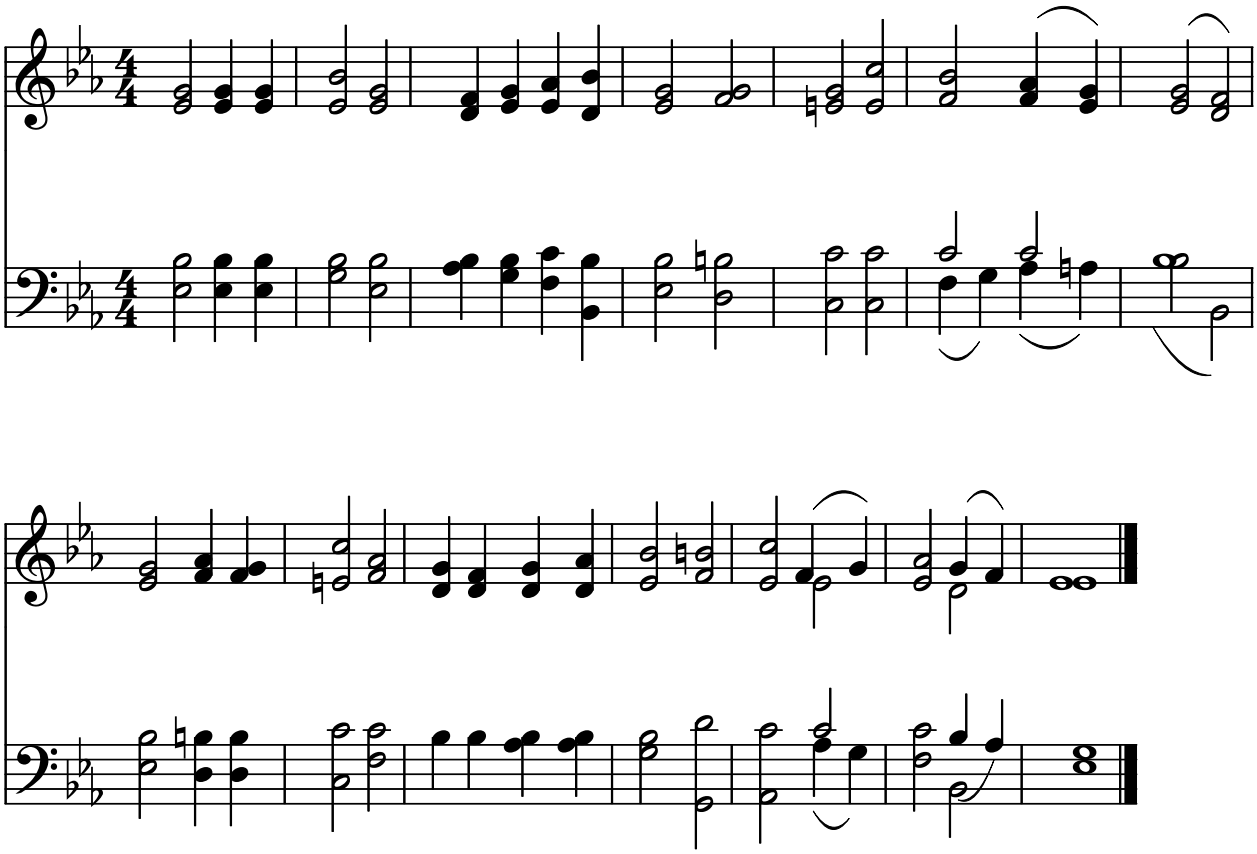

Public Domain
Courtesy of the Cyber Hymnal™